

Cost-effectiveness of Treating Severe Childhood Caries under General Anesthesia versus Conscious Sedation

J.M. Burgette and R.B. Quiñonez

APPENDIX

Appendix Table 1. Theoretical Dental Treatment Needs for Severe Early Childhood Caries

Tooth	Dental Treatment
A	Resin (O, Etch, Bond, Filtek Supreme A1 composite, Delton Opaque sealant)
B	Stainless Steel Crown (Dycal, ION D3, Ketac Cement)
D	Resin Crown (Dycal, Etch, Bond, Filtek Supreme A1 composite, D2)
E	Extract (Surgicel Fibrillar, Suture)
F	Extract (Surgicel Fibrillar, Suture)
G	Resin Crown (Dycal, Etch, Bond, Filtek Supreme A1 composite, G2)
I	Pulpotomy & Stainless Steel Crown (Formocresol, Zinc Oxide Eugenol, ION D3, Ketac Cement)
J	Resin (O, Etch, Bond, Filtek Supreme A1 composite, Delton Opaque sealant)
K	Sealant (OF, Etch, Delton Opaque sealant)
L	Sealant (OF, Etch, Delton Opaque sealant)
S	Sealant (OF, Etch, Delton Opaque sealant)
T	Sealant (OF, Etch, Delton Opaque sealant)

Appendix Table 2. Supplement to Table 2: Detailed Micro-costing for the Treatment of Severe Early Childhood Caries under General Anesthesia and Conscious Sedation, 2011.

Description	Cost(\$) ⁺	Source
<i>General Anesthesia Total Costs</i>	<u>9159</u>	
New Patient Exam		
D0140 ^a —Limited Oral Evaluation	40	Graduate Pediatric Clinic ^e
Pre-Operative Medical Appointment ^b	200	UNC Hospitals ^f
Hospital and Anesthesia	6211	
Operating Room	2149	UNC Hospitals
Supplies	700	UNC Hospitals
Anesthesia	800	UNC Hospitals
Anesthesia Support Staff	1310	UNC Hospitals
Recovery Room		
Phase I (30 minutes)	811	UNC Hospitals
Phase I (30 minutes)	441	UNC Hospitals
Treatment	2708	
D0150 – Comprehensive Oral Exam	98	Dental Faculty Practice ^g
D0210 – Intraoral Radiographs, Full Series	117	Dental Faculty Practice
D1120 – Prophylaxis - child	38	Dental Faculty Practice
D1203 – Topical Fluoride	26	Dental Faculty Practice
D9420 – Hospital Call	492	Dental Faculty Practice
D2391 – Resin, 1-surface, posterior, #A(O)	163	Dental Faculty Practice
D2391 – Resin, 1-surface, posterior, #J(O)	163	Dental Faculty Practice
D7140 – Extract, erupted tooth, #E	113	Dental Faculty Practice
D7140 – Extract, erupted tooth, #F	113	Dental Faculty Practice
D2930 – Stainless Steel Crown, #B	282	Dental Faculty Practice
D2930 – Stainless Steel Crown, #I	282	Dental Faculty Practice
D3220 – Therapeutic Pulpotomy, #I	161	Dental Faculty Practice
D2335 – Resin, 4+ surface, anterior, #D(MIDFL)	216	Dental Faculty Practice
D2335 – Resin, 4+ surface, anterior, #G(MIDFL)	216	Dental Faculty Practice
D1351 – Sealant, per tooth, #K	57	Dental Faculty Practice
D1351 – Sealant, per tooth, #L	57	Dental Faculty Practice
D1351 – Sealant, per tooth, #S	57	Dental Faculty Practice
D1351 – Sealant, per tooth, #T	57	Dental Faculty Practice
Complication (laryngospasm)		
Muscle relaxant	100	UNC Hospitals
<i>Conscious Sedation Total Costs</i>	<u>1763</u>	

Visit 1

New Patient Exam

D0150 – Comprehensive Oral Exam **47** Graduate Pediatric Clinic

Physician Physical Evaluation^c **120** UNC Hospitals

Treatment **532**

D0210 – Intraoral Radiographs, Full Series 76 Graduate Pediatric Clinic

D1120 – Prophylaxis - child 34 Graduate Pediatric Clinic

D1206 – Topical Fluoride Varnish 19 Graduate Pediatric Clinic

D2930 – Stainless Steel Crown, #I 152 Graduate Pediatric Clinic

D3220 – Therapeutic Pulpotomy, #I 98 Graduate Pediatric Clinic

D2391 – Resin, 1-surface, posterior, #J(O) 93 Graduate Pediatric Clinic

D1351 – Sealant, per tooth, #K 30 Graduate Pediatric Clinic

D1351 – Sealant, per tooth, #L 30 Graduate Pediatric Clinic

Conscious Sedation

D9248 – Non-Intravenous Conscious Sedation^d **75** Graduate Pediatric Clinic

Visit 2

Treatment **534**

D2390 – Resin-based crown, anterior, #D 182 Graduate Pediatric Clinic

D7140 – Extract, erupted tooth, #E 85 Graduate Pediatric Clinic

D7140 – Extract, erupted tooth, #F 85 Graduate Pediatric Clinic

D2390 – Resin-based crown, anterior, #G 182 Graduate Pediatric Clinic

Conscious Sedation

D9248 – Non-Intravenous Conscious Sedation **75** Graduate Pediatric Clinic

Visit 3

Treatment **305**

D2391 – Resin, 1-surface, posterior, #A(O) 93 Graduate Pediatric Clinic

D2930 – Stainless Steel Crown, #B 152 Graduate Pediatric Clinic

D1351 – Sealant, per tooth, #S 30 Graduate Pediatric Clinic

D1351 – Sealant, per tooth, #T 30 Graduate Pediatric Clinic

Conscious Sedation

D9248 – Non-Intravenous Conscious Sedation **75** Graduate Pediatric Clinic

Follow-up 1 (3-month) **80**

D0120 – Periodic Oral Evaluation 27 Graduate Pediatric Clinic

D1120 – Prophylaxis – child 34 Graduate Pediatric Clinic

D1206 – Topical Fluoride Varnish 19 Graduate Pediatric Clinic

Follow-up 2 (6-month) **80**

D0120 – Periodic Oral Evaluation 27 Graduate Pediatric Clinic

D1120 – Prophylaxis – child 34 Graduate Pediatric Clinic

D1206 – Topical Fluoride Varnish 19 Graduate Pediatric Clinic

Follow-up 3 (12-month)	103	
D0120 – Periodic Oral Evaluation	27	Graduate Pediatric Clinic
D0272 – Bitewings, Two Films (one year)	23	Graduate Pediatric Clinic
D1120 – Prophylaxis – child	34	Graduate Pediatric Clinic
D1206 – Topical Fluoride Varnish	19	Graduate Pediatric Clinic
Follow-up 4 (18-month)	80	
D0120 – Periodic Oral Evaluation	27	Graduate Pediatric Clinic
D1120 – Prophylaxis – child	34	Graduate Pediatric Clinic
D1206 – Topical Fluoride Varnish	19	Graduate Pediatric Clinic
Follow-up 5 (24-month)	103	
D0120 – Periodic Oral Evaluation	27	Graduate Pediatric Clinic
D0272 – Bitewings, Two Films (one year)	23	Graduate Pediatric Clinic
D1120 – Prophylaxis – child	34	Graduate Pediatric Clinic
D1206 – Topical Fluoride Varnish	19	Graduate Pediatric Clinic
Recurrent Caries	186	
D2391 – Resin, 1-surface, posterior	93	Graduate Pediatric Clinic
D2391 – Resin, 1-surface, posterior	93	Graduate Pediatric Clinic

Note: ^aAll costs are presented in 2011 US dollars. ^aAmerican Dental Association CDT Codes. ^bPre-Operative Medical Appointment includes a medical exam and anesthesia work-up. ^cPhysician Physical Evaluation includes a medical exam. ^dNon-Intravenous Conscious Sedation includes medical monitoring and sedation medication. ^eGraduate Pediatric Clinic= Dental treatment performed under conscious sedation and traditional chair-side dentistry at the University of North Carolina is billed according to the School of Dentistry 2011-2012 Graduate Pediatric Dentistry Program Fee Schedule. ^fUNC Hospitals=University of North Carolina Hospitals typical Medicaid reimbursement for dental patients undergoing general anesthesia. ^gFaculty Dental Practice=Dental treatment performed under general anesthesia at the University of North Carolina is billed according to the School of Dentistry 2011-2012 Faculty Dental Practice Fee Schedule.

Appendix Table 3. Supplement to Table 2: Detailed Micro-costing for the Treatment of Severe Early Childhood Caries under General Anesthesia and Conscious Sedation, 2015.

Description	Cost(\$) ⁺	Source
<i>General Anesthesia Total Costs</i>	<u>12531</u>	
New Patient Exam		
D0140 ^a —Limited Oral Evaluation	40	Graduate Pediatric Clinic ^e
Pre-Operative Medical Appointment ^b	300	UNC Hospitals ^f
Hospital and Anesthesia	9145	
Operating Room	3094	UNC Hospitals
Supplies	700	UNC Hospitals
Anesthesia	1996	UNC Hospitals
Anesthesia Support Staff	1959	UNC Hospitals
Recovery Room		
Phase I (30 min)	1235	UNC Hospitals
Phase II (30 min)	161	UNC Hospitals
Treatment	3046	
D0150 – Comprehensive Oral Exam	108	Dental Faculty Practice ^g
D0210 – Intraoral Radiographs, Full Series	127	Dental Faculty Practice
D1120 – Prophylaxis - child	42	Dental Faculty Practice
D1203 – Topical Fluoride	43	Dental Faculty Practice
D9420 – Hospital Call	538	Dental Faculty Practice
D2391 – Resin, 1-surface, posterior, #A(O)	179	Dental Faculty Practice
D2391 – Resin, 1-surface, posterior, #J(O)	179	Dental Faculty Practice
D7140 – Extract, erupted tooth, #E	159	Dental Faculty Practice
D7140 – Extract, erupted tooth, #F	159	Dental Faculty Practice
D2930 – Stainless Steel Crown, #B	308	Dental Faculty Practice
D2930 – Stainless Steel Crown, #I	308	Dental Faculty Practice
D3220 – Therapeutic Pulpotomy, #I	174	Dental Faculty Practice
D2335 – Resin, 4+ surface, anterior, #D(MIDFL)	235	Dental Faculty Practice
D2335 – Resin, 4+ surface, anterior, #G(MIDFL)	235	Dental Faculty Practice
D1351 – Sealant, per tooth, #K	63	Dental Faculty Practice
D1351 – Sealant, per tooth, #L	63	Dental Faculty Practice
D1351 – Sealant, per tooth, #S	63	Dental Faculty Practice
D1351 – Sealant, per tooth, #T	63	Dental Faculty Practice
Complication (laryngospasm)		
Muscle relaxant	100	UNC Hospitals
<i>Conscious Sedation Total Costs</i>	<u>1842</u>	

Visit 1

New Patient Exam

D0150 – Comprehensive Oral Exam	50	Graduate Pediatric Clinic
Physician Physical Evaluation ^c	120	UNC Hospitals
Treatment	562	
D0210 – Intraoral Radiographs, Full Series	80	Graduate Pediatric Clinic
D1120 – Prophylaxis - child	36	Graduate Pediatric Clinic
D1206 – Topical Fluoride Varnish	24	Graduate Pediatric Clinic
D2391 – Resin, 1-surface, posterior, #J(O)	102	Graduate Pediatric Clinic
D2930 – Stainless Steel Crown, #I	160	Graduate Pediatric Clinic
D3220 – Therapeutic Pulpotomy, #I	98	Graduate Pediatric Clinic
D1351 – Sealant, per tooth, #K	31	Graduate Pediatric Clinic
D1351 – Sealant, per tooth, #L	31	Graduate Pediatric Clinic
Conscious Sedation		
D9248 – Non-Intravenous Conscious Sedation ^d	80	Graduate Pediatric Clinic

Visit 2

Treatment	546	
D2390 – Resin-based crown, anterior, #D	182	Graduate Pediatric Clinic
D7140 – Extract, erupted tooth, #E	91	Graduate Pediatric Clinic
D7140 – Extract, erupted tooth, #F	91	Graduate Pediatric Clinic
D2390 – Resin-based crown, anterior, #G	182	Graduate Pediatric Clinic
Conscious Sedation		
D9248 – Non-Intravenous Conscious Sedation	80	Graduate Pediatric Clinic

Visit 3

Treatment	324	
D2391 – Resin, 1-surface, posterior, #A(O)	102	Graduate Pediatric Clinic
D2930 – Stainless Steel Crown, #B	160	Graduate Pediatric Clinic
D1351 – Sealant, per tooth, #S	31	Graduate Pediatric Clinic
D1351 – Sealant, per tooth, #T	31	Graduate Pediatric Clinic
Conscious Sedation		
D9248 – Non-Intravenous Conscious Sedation	80	Graduate Pediatric Clinic

Follow-up 1 (3-month)

	89	
D0120 – Periodic Oral Evaluation	29	Graduate Pediatric Clinic
D1120 – Prophylaxis – child	36	Graduate Pediatric Clinic
D1206 – Topical Fluoride Varnish	24	Graduate Pediatric Clinic

Follow-up 2 (6-month)

	89	
D0120 – Periodic Oral Evaluation	29	Graduate Pediatric Clinic
D1120 – Prophylaxis – child	36	Graduate Pediatric Clinic
D1206 – Topical Fluoride Varnish	24	Graduate Pediatric Clinic

Follow-up 3 (12-month)	112	
D0120 – Periodic Oral Evaluation	29	Graduate Pediatric Clinic
D0272 – Bitewings, Two Films (one year)	23	Graduate Pediatric Clinic
D1120 – Prophylaxis – child	36	Graduate Pediatric Clinic
D1206 – Topical Fluoride Varnish	24	Graduate Pediatric Clinic
Follow-up 4 (18-month)	89	
D0120 – Periodic Oral Evaluation	29	Graduate Pediatric Clinic
D1120 – Prophylaxis – child	36	Graduate Pediatric Clinic
D1206 – Topical Fluoride Varnish	24	Graduate Pediatric Clinic
Follow-up 5 (24-month)	112	
D0120 – Periodic Oral Evaluation	29	Graduate Pediatric Clinic
D0272 – Bitewings, Two Films (one year)	23	Graduate Pediatric Clinic
D1120 – Prophylaxis – child	36	Graduate Pediatric Clinic
D1206 – Topical Fluoride Varnish	24	Graduate Pediatric Clinic
Recurrent Caries	204	
D2391 – Resin, 1-surface, posterior	102	Graduate Pediatric Clinic
D2391 – Resin, 1-surface, posterior	102	Graduate Pediatric Clinic

Note: ^aAll costs are presented in 2015 US dollars. ^aAmerican Dental Association CDT Codes. ^bPre-Operative Medical Appointment includes a medical exam and anesthesia work-up. ^cPhysician Physical Evaluation includes a medical exam. ^dNon-Intravenous Conscious Sedation includes medical monitoring and sedation medication. ^eGraduate Pediatric Clinic= Dental treatment performed under conscious sedation and traditional chair-side dentistry at the University of North Carolina is billed according to the School of Dentistry 2015-2016 Graduate Pediatric Dentistry Program Fee Schedule. ^fUNC Hospitals=University of North Carolina Hospitals typical Medicaid reimbursement for dental patients undergoing general anesthesia. ^gFaculty Dental Practice=Dental treatment performed under general anesthesia at the University of North Carolina is billed according to the School of Dentistry 2015-2016 Faculty Dental Practice Fee Schedule.

Appendix Table 4. Outcomes of Treating Severe Early Childhood Caries using General Anesthesia (GA) and Conscious Sedation (CS)

Description	CF months	Range
Outcomes – Caries Free Months		
Successful treatment without additional caries-related treatment needs ⁺	21	19-23 ^a
Successful treatment with additional caries-related treatment needs	19	11-20 ^b
Partial Treatment	0	0
No treatment	0	0
Unsuccessful CS visit 1 followed by successful GA without additional caries-related treatment needs	20	18-22
Unsuccessful CS visit 1 with successful GA with caries-related treatment needs	18	9-22
Unsuccessful CS visit 2 with successful GA without caries-related treatment needs	19	17-21
Unsuccessful CS visit 2 with successful GA with caries-related treatment needs	17	8-21
Unsuccessful CS visit 3 with successful GA without caries-related treatment needs	18	16-20
Unsuccessful CS visit 3 with successful GA with caries-related treatment needs	16	8-20

Note: ⁺Caries-related treatment needs are the presence of dental caries that require treatment and are detected at a follow-up dental visit after successful dental rehabilitation under general anesthesia or conscious sedation. ^aAssumption: comprehensive treatment occurs by three months of the new patient intake. ^bAssumption: caries-related treatment needs are detected and treated within two months.

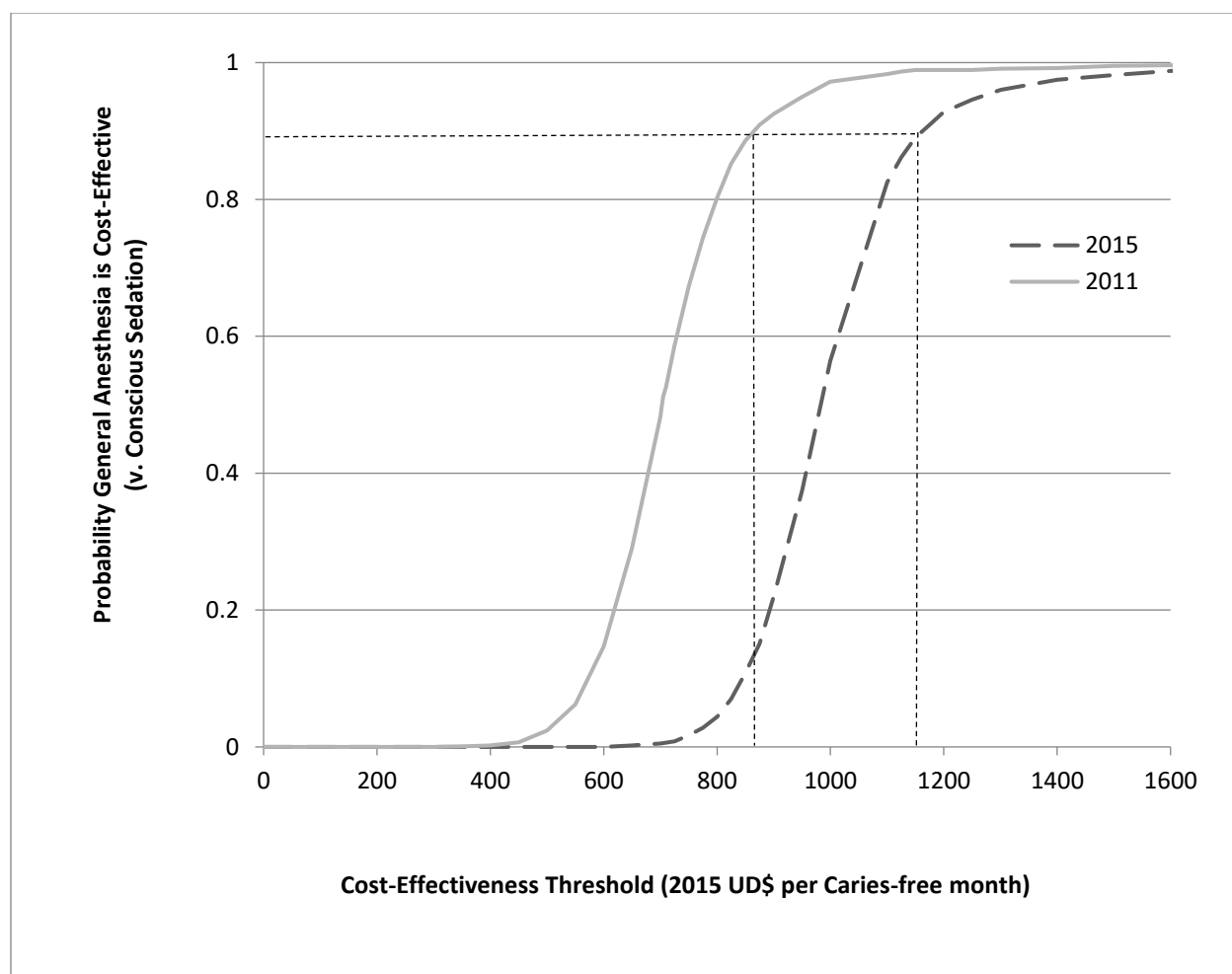

Appendix Figure 1. Cost-Effectiveness Acceptability Curve of Treating Severe Early Childhood Caries under General Anesthesia (GA) Compared to Conscious Sedation (CS) for 2011 and 2015. *In 2011, there was a 90 percent probability that GA was more cost-effective than CS if Medicaid was willing to pay \$878 more per caries-free month (Figure 2). Similarly, if Medicaid was willing to pay \$1,162 more per caries-free month, there was a 90 percent chance that GA was more cost-effective than CS in 2015 (Figure 2).*

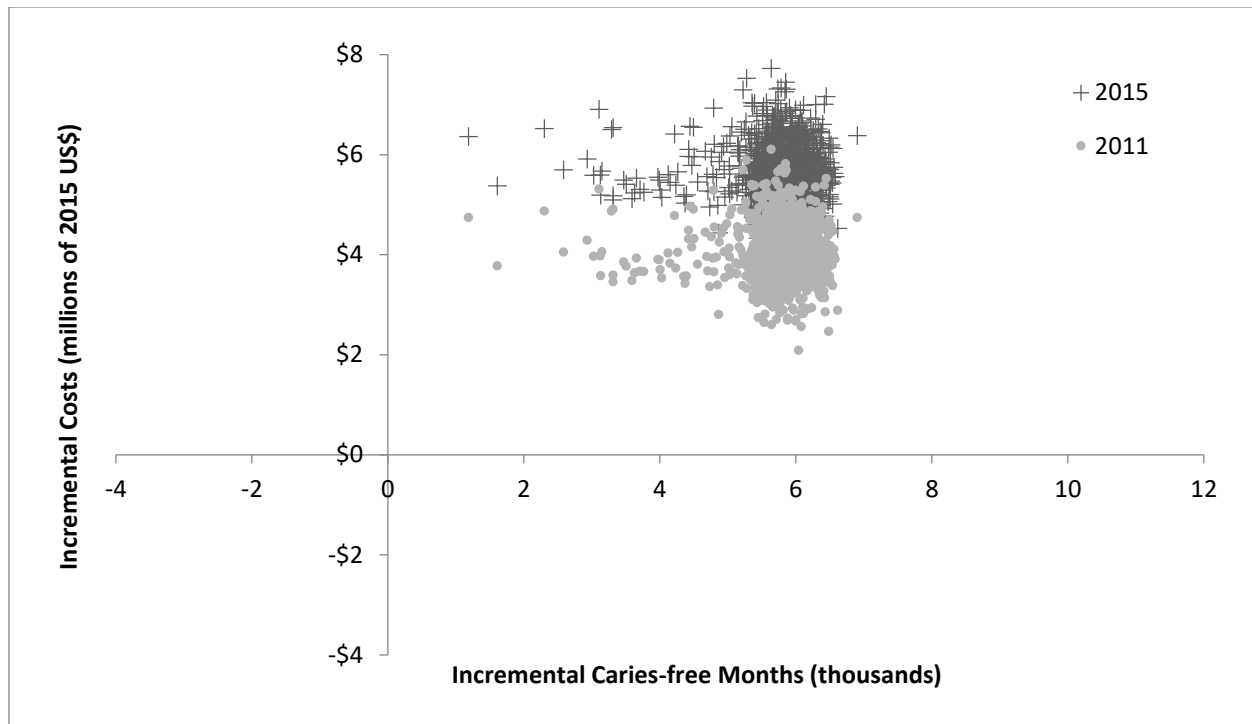

Appendix Figure 2. Incremental Costs and Benefits of Treating Severe Early Childhood Caries (S-ECC) under General Anesthesia (GA) Compared to Conscious Sedation in 2011 (circles) and 2015 (pluses). Each data point in the cost-effectiveness plane represents one of a 1,000 simulations, each of which models a cohort of 1,000 healthy three year-old children with S-ECC. The slope of each data point is the ICER, which is the ratio of incremental costs over incremental caries-free months. *The cost-effectiveness plane illustrates that GA results in higher incremental costs and more incremental caries-free months compared to CS in 100 percent of the simulations for both 2011 and 2015 (Northeast quadrant).*